

JOE APERMAN A&S
 DUANE ALDOUS PHARM.
 ROBERT ALDRICH EDUC.
 WILLIAM ALFANO BUS. AD.
 RICHARD ALLINGER BUS. AD.
 CECILIA ALTUNA BUS. AD.

JOAN ANDERSON EDUC.
 MEL ANDERSON ENGR.
 WM. ROY ANDERSON EDUC.
 LOUIS ARCHULETA ENGR.
 ROGER ARTLEY ENGR.
 HERBERT ASHBY A&S

JOHN ASHE EDUC.
 SADIE AYER EDUC.
 ROGER BAILEY ENGR.
 JOHN BAKER BUS. AD.
 JANE BALDWIN FA
 HARRY BALDWIN A&S

KEITH BALTZ EDUC.
 BARRY BARNES EDUC.
 PEGGY BARTLETT EDUC.
 WANDA BARTLETT A&S
 HALLIE BARTON EDUC.
 MARGIE BARTON A&S

JOAN BEACH EDUC.
 RICHARD BENDERSON BUS. AD.
 HALLEY BENDER EDUC.
 GYPSY JO BENNETT A&S
 N. J. BENSON BUS. AD.
 PHILLIP BIRCHER ENGR.

BETTY BLAKE EDUC.
 MARY JO BLANC EDUC.
 JACK BOLANDER A&S
 CHAS. BOMGREN EDUC.
 EUGENE BOSTATER BUS. AD.
 BARBARA BOYD EDUC.

URSULA BOYSEN A&S
 ALBERT BREWSTER BUS. AD.
 JAMES BRIDGE ENGR.
 PHYLLIS BRIGGS EDUC.
 DONALD BROCKINGTON A&S
 KAY BROWN EDUC.

JERRI BURRAN FA
 DAVE BURT A&S
 R. T. BURWELL ENGR.
 P. L. BUTT A&S
 BETTY BYERLY BUS. AD.
 HARRIET CADMAN A&S

BEVERLEE CALKINS EDUC.
 BIDDY CALLAN EDUC.
 JORENE CAMERON EDUC.
 LEWIS CAMPBELL A&S
 PATSY CAMPBELL EDUC.
 DORIS CARAGLIO EDUC.



JUNIORS



HERB CARLMARK EDUC.
 PAT CARROLL FA
 HENRY CARROLL BUS. AD.
 VICTOR CASTILLO PHARM.
 ROBERT CHAPLIN BUS. AD.
 BUDDY CHAPPELL ENGR.

JOHN CHAUSTEUR BUS. AD.
 JOYCE CHEETHAM EDUC.
 VIOLA CHESSE A&S
 PAUL CHIADO ENGR.
 CYNTHIA CHOYCE A&S
 DICK CHRISTY ENGR.

ROBERT CIESIEL A&S
 DIANE CLARK FA
 DICK CLARK EDUC.
 HAROLD CLARK ENGR.
 ROBERT CLEMMENSON BUS. AD.
 GLADYS CLINE A&S

MARVIN COHEN BUS. AD.
 JACK COOGAN BUS. AD.
 BILL COONFIELD A&S
 BOB COOPER EDUC.
 LINNIE BELLE COX EDUC.
 FRANCIS CRAIG FA

DONALD CROW EDUC.
 FRANCES CURNS EDUC.
 NEAL CURRENT ENGR.
 WILLIAM CURRIE BUS. AD.
 GEORGE D'ALONZO A&S
 LOU DAMRON A&S

CAROLYN DARDEN EDUC.
 MARY DAVIS FA
 JIMMY DELL EDUC.
 ALICE DEMENT FA
 DOLORES DENTON EDUC.
 GEORGE DERNBACH A&S

BEN DICK BUS. AD.
 GEORGE DIGGS A&S
 GENE DIMITRUK ENGR.
 JO ANN DINSMOOR A&S
 BEVERLY DODGE A&S
 GEORGE DOLAN BUS. AD.

JEANNE DOTY EDUC.
 BETTY JO DOWDLE EDUC.
 ROBERT DOWDS BUS. AD.
 CONRAD DOWNING ENGR.
 CHERIE DUNN EDUC.
 DONALD EDDINGTON EDUC.

LAWRENCE EDWARDS A&S
 CHARLES EGGERT ENGR.
 AL EISENBERG BUS. AD.
 ARTHUR ENGGUIST ENGR.
 JOHN ERMATINGER A&S
 WOOD ERSKINE BUS. AD.

JUNIO RS

RAY ESQUIBEL EDUC.
 DEWEY FARMER EDUC.
 SHIRLEY FAY A&S
 AILEEN FIELD EDUC.
 RUDY FIMBRES EDUC.
 WILLIAM FISCHER EDUC.

WILLIAM FITKIN A&S
 JOYCE FITZPATRICK A&S
 F. HARLAN FLINT A&S
 NANCY FORD EDUC.
 MIMI FRANKENBERG FA
 BEVERLY FROST A&S

CLARK FUNK EDUC.
 JOHN GAFFORD ENGR.
 SAM GALIOTO EDUC.
 THOMAS GALLAGHER ENGR.
 ANDREW GARCIA EDUC.
 FRANK GARCIA PHARM.

LALO GARZA A&S
 MARJORIE GASLINGER EDUC.
 ELEANOR GAYNOR FA
 DENA GEEFMAN A&S
 RICHARD GEORGE ENGR.
 J. E. GILBERT A&S

JEROME GILES ENGR.
 JACK GILL A&S
 JERRY GLENN ENGR.
 BILL GLOVER BUS. AD.
 BARBARA GODFREY EDUC.
 JULIUS Q. GOLDEN A&S

VERNON GOLDIZEN A&S
 FELIPE GONZALES EDUC.
 FRED GOODMAN BUS. AD.
 JOE GOODNOUGH ENGR.
 PAT GORDON EDUC.
 ROBERT GORDON BUS. AD.

ROBERT GRAHAM ENGR.
 DAVID GRANT A&S
 CAROLYN GRAY FA
 GEORGANNA GREEN A&S
 RICHARD GREENLEAF A&S
 CHARLES GROW BUS. AD.

SUE ANN GRUSCHUS EDUC.
 HELEN GUZELIS EDUC.
 ERWIN HAGEN BUS. AD.
 RAY HALL ENGR.
 A. KELLY HALLMAN BUS. AD.
 PAUL HAMMER ENGR.

ELLA HARRIS FA
 LEWIS HARRIS ENGR.
 WILLIAM HASH BUS. AD.
 MARJORIE HELPER A&S
 MARTIN HERBERS ENGR.
 EUGENE HILL A&S



JUNIO RS



CARTER HINRICHS PHARM.
 KEITH HINRICHS PHARM.
 THELMA HOIT EDUC.
 MILTON HOLLANDER ENGR.
 RANDY HOLT ENGR.
 ELIZABETH HOUSTON EDUC.

GLEN HOUSTON A&S
 LOUISE HOWARD A&S
 WILTON HOY A&S
 GENEVIEVE HUBBARD EDUC.
 JOHN HUBBS A&S
 DON HUDSON A&S

ARLEY HUSK ENGR.
 ALICE HUSTON A&S
 DON HUTCHINSON ENGR.
 ALPHONSE IGNATOWICZ A&S
 BEN IMERSHEIN A&S
 ARTHUR JELINEK A&S

REX JERNIGAN A&S
 ALF JOHNSON ENGR.
 GEORGE JOHNSON ENGR.
 JUDY JOHNSON FA
 RICHARD JOHNSON ENGR.
 BERT JOHNSTON A&S

BILL JORDAN BUS. AD.
 STELLA JORDAN EDUC.
 JOHN KEEFE FA
 JAMES KELLER A&S
 FRANK KELLY FA
 JOE KENNEDY A&S

JEAN KERN EDUC.
 RICHARD KERNODLE ENGR.
 CAROL KETCHUM A&S
 JACK KIDD BUS. AD.
 DOLORES KIMBRELL EDUC.
 JERRY KING ENGR.

KENNETH KING GEN.
 RICHARD KIRKPATRICK ENGR.
 ROLAND KOOL BUS. AD.
 MARSHALL KORN ENGR.
 ELMER KUHN EDUC.
 JACK KUHN A&S

BETTY KUYKENDALL A&S
 RICHARD LAIDLEY ENGR.
 DUANE LANG BUS. AD.
 MARILYN LARSEN A&S
 PATSY ANN LEE EDUC.
 GERALD LEVINE A&S

JAMES LEWIS ENGR.
 JOHN LEWIS ENGR.
 DEVER LANGHOLF EDUC.
 DON LITCHFIELD BUS. AD.
 GEORGE MANN BUS. AD.
 WALTER MARTINEZ A&S

JUNIO RS

H. R. MacDOUGALL ENGR.
 FRANK MALLEAUX EDUC.
 BARBARA MAPLE EDUC.
 JANE ANN MARSHALL A&S
 CHARLES MARTIN EDUC.
 COLLEEN MARTIN EDUC.



MICHAEL MARTINEZ A&S
 MARILOU MAYER A&S
 JERRY McCOY ENGR.
 HERBERT McCULLOUGH A&S
 JAMES McKINNON BUS. AD.
 E. J. McLAUGHLIN BUS. AD.



MARCIA McMULLAN A&S
 ANN McNAMARA A&S
 DIANE METZELL A&S
 KENNETH MEYER BUS. AD.
 DON MICHAEL FA
 JOHN MILLER A&S



MARION MILLER EDUC.
 JIM MILLING BUS. AD.
 SARA DAWN MITCHAM EDUC.
 MARY ANN MITCHELL EDUC.
 ALLAN MOGULL BUS. AD.
 HINDI MONIRA EDUC.



ROBERT MONTOYA EDUC.
 JACQUELIN MOORE A&S
 EDWARD MOULD BUS. AD.
 ELLIOT MOZEE EDUC.
 NITA MULCAHY EDUC.
 MARTHA NAPOLEON EDUC.



NADYNE NAVE EDUC.
 R. R. NEEL ENGR.
 RAY NEWTON ENGR.
 KENNETH NICHOLSON EDUC.
 HARRIET NICKEL A&S
 MARGE NOBLE EDUC.



RONALD NORMAN EDUC.
 W. B. NORWOOD BUS. AD.
 JOHN OGDEN ENGR.
 AL OLDHAM BUS. AD.
 DANIEL OLSEN A&S
 DAVID ONG ENGR.



JOHN PEARSON A&S
 STEWART PECKHAM A&S
 WILEY PEEPLES FA
 PAUL PELOQUIN BUS. AD.
 MARY JANE PENDLETON A&S
 DAN PETERSON EDUC.



JOHN PETERSON ENGR.
 JOHN W. PETERSON A&S
 HENRY PICK BUS. AD.
 DOOLIE PIERCE BUS. AD.
 BRUCE PIETERS BUS. AD.
 JULIA POLLOCK FA



JUNIORS

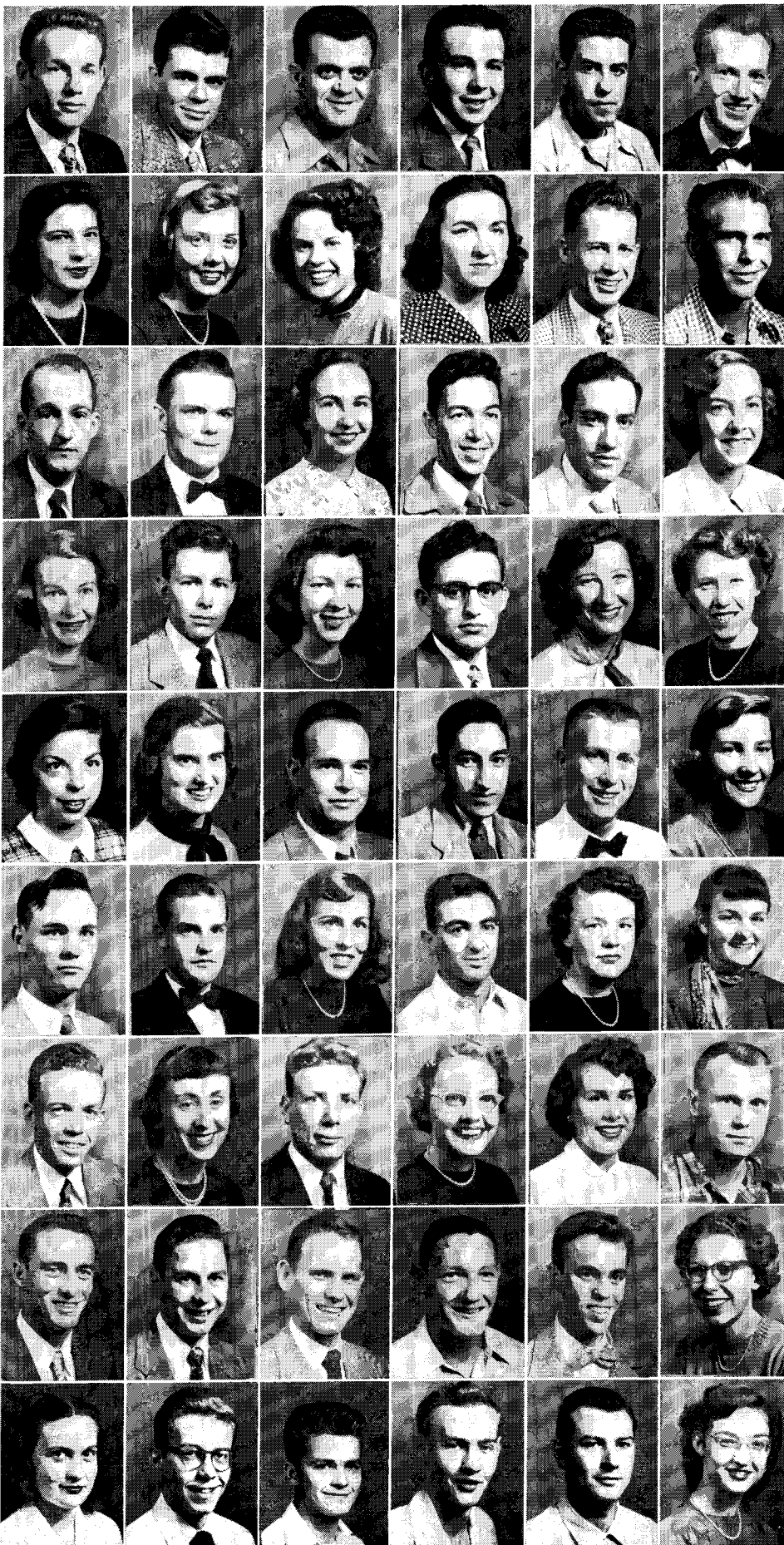

MICHAEL PROKOPIAK EDUC.
 JOHN PUCKETT ENGR.
 ANTHONY QUARANTA EDUC.
 WILLIAM RADOSLOVICH ENGR.
 ALEX RAEI PHARM.
 BILL RAWLINS A&S

NANCY RAY A&S
 RUTH ANN REDMAN EDUC.
 GAYLE RICE FA
 MERLENE ROADY EDUC.
 PAUL ROBERTS A&S
 D. L. ROBERTSON ENGR.

HUGO ROCKETT A&S
 JOHN ROCKETT EDUC.
 LAURA RODRICK FA
 JOE ROMO A&S
 RON RUBLE EDUC.
 SUZY RUCKER A&S

MARY SAMPLE A&S
 RAYMOND SANDERSON BUS. AD.
 PAT SCANLAN A&S
 JACK SCHMIDER BUS. AD.
 EVELYN SCHOOLCRAFT EDUC.
 JEANNE SHATSBY EDUC.

VIOLA SHIELDS FA
 MUREL SHELTON BUS. AD.
 DON SISK ENGR.
 TOMAS SISNEROS ENGR.
 FERRY SMITH A&S
 JULIA LEE SMITH A&S

WILLIAM E. SMITH ENGR.
 D. R. SNOW ENGR.
 VERA SNYDER A&S
 SAM SOSA A&S
 JEANNE SOUTH ENGR.
 CAROL JEAN SPENCER A&S

WILSON SPENCER A&S
 JEANETTE STANTON EDUC.
 EUGENE STEINBERG BUS. AD.
 SUANN STEPHENS A&S
 FRANCES STEWART A&S
 BILL STOTTS ENGR.

GORDON STOUT EDUC.
 ROBERT STURTEVANT BUS. AD.
 RICHARD STREET BUS. AD.
 BILL SWENSON EDUC.
 MIKE TAYLOR A&S
 JOYCE THIELEMAN A&S

MARY THOMAS FA
 GILBERT TREWEEK FA
 KENNETH TRINKLE ENGR.
 JAMES TUCKER ENGR.
 ROBERT VALERY ENGR.
 OLGA VASKOV FA

JUNIORS

JOE J. VERCE BUS. AD.
 MAXINE VER HOEF FA
 ROGER B. VERNON A&S
 JAMES H. WAGNER BUS. AD.
 THERESA WAGNER BUS. AD.
 MARGARET WALKER EDUC.

JIM WARNE ENGR.
 BARBARA WATKINS EDUC.
 RICHARD M. WATKINS A&S
 GINGER WEINEL A&S
 JOYCA WELCH BUS. AD.
 GERALD B. WESTREICH EDUC.

JOHN WHALEN BUS. AD.
 JACK L. WHENRY EDUC.
 JANET SUE WHITE EDUC.
 JIM WHITE ENGR.
 JOHN N. WHITE, JR. EDUC.
 JANIE WHITING A&S

R. E. WICKHAM ENGR.
 T. J. WILLIAMS ENGR.
 CAROL WILKINS EDUC.
 BARBARA WILLIAMS EDUC.
 CAROLLYN WILLIAMS A&S
 DENNY WILLIS BUS. AD.

NEIL E. WILSON FA
 DALE WIPSON ENGR.
 J. WM. WISTOR A&S
 NOMA WOLF EDUC.
 JAMES A. WOLFKILL BUS. AD.
 ELOISE WOOD EDUC.

LEONARD W. WOOD ENGR.
 NANCY WOODWORTH A&S
 BARBARA WOODY A&S
 SEIICHI YANO ENGR.
 FRANCES YELONEK EDUC.
 PAT YENNEY A&S

TED YONEMOTO BUS. AD.
 DONALD A. YOUNG EDUC.
 MILAN ZEGARAC, II ENGR.
 NANCY HART EDUC.
 KEN KOSTENBADER EDUC.

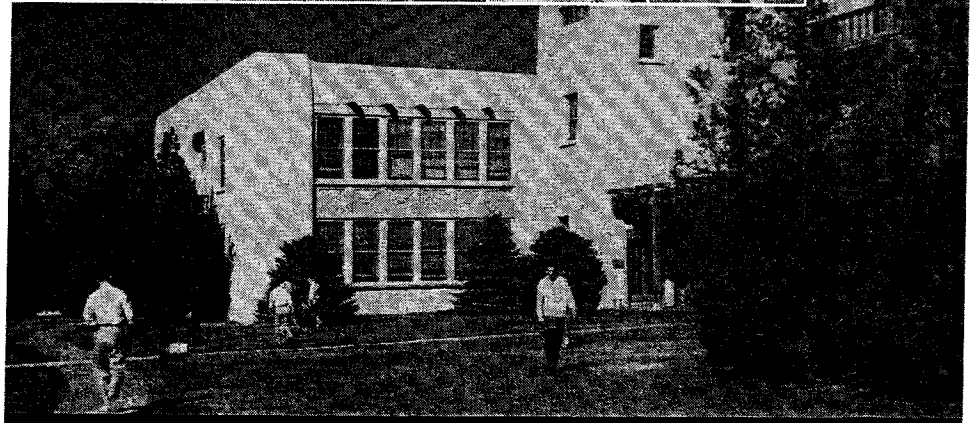

JUNIORS